

# TOWN OF HATFIELD MASSACHUSETTS



MEMORIAL TOWN HALL  
59 Main Street  
Hatfield, MA 01038

RECEIVED AND POSTED  
*[Signature]*  
TOWN CLERK

(413) 247-9200  
(413) 247-5029 FAX

SEP26 19 10:36AM

September 23, 2019

## Notice of Public Hearing

### Town of Hatfield Board of Selectmen

The Hatfield Board of Selectmen will hold a public hearing Wednesday, October 9th, 2019 at 5:45PM at Memorial Town Hall, 59 Main Street, Hatfield, MA to address the petition of NStar Electric Company dba Eversource Energy to install and maintain in the public way below the surface of the ground, a line or lines for the transmission of electricity consisting of conduits located as shown upon the plan hereinafter referred to, together with the necessary wires, cables, transformers, switches, protective devices and other appurtenances, and likewise the manhole and vault construction connected with said lines as requested in petition of said Company dated the 18<sup>th</sup> day of July, 2019. Along and across the following public way:

Requesting permission to install 1455 feet of underground primary westerly from existing pole 25/27 and approximately 3 feet northerly of Mountain Road edge of pavement within the town taking, to proposed new padmount transformer on lot 126. In addition, Eversource is requesting permission to install a 36-inch silo approximately 700 feet westerly of pole 25/27 and 3 feet northerly of Mountain Road, to provide service to new customer.

EVERSOURCE

TOWN

HATFIELD

STREET

MOUNTAIN RD

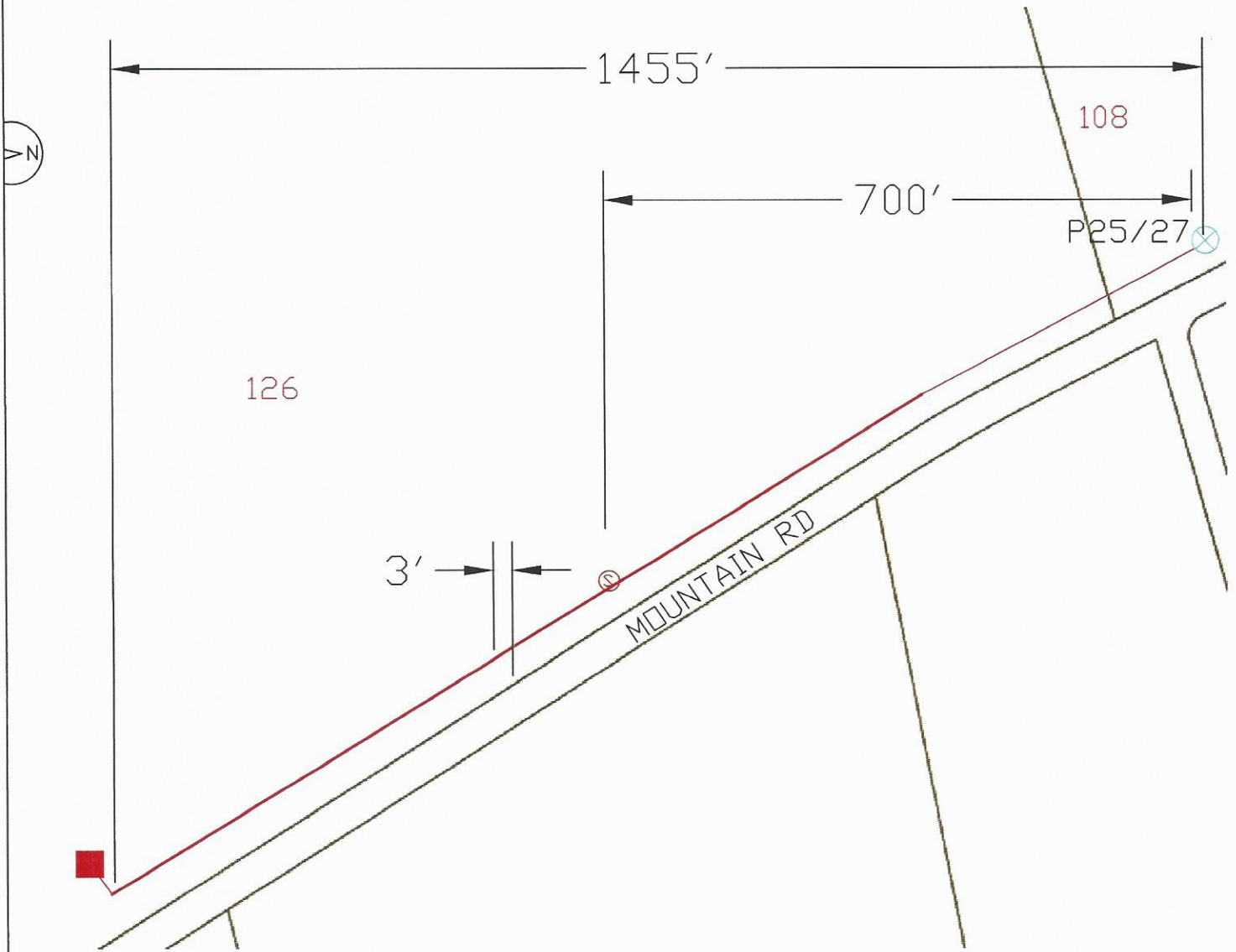

**PURPOSE AND DESCRIPTION:**

EVERSOURCE IS REQUESTING PERMISSION TO INSTALL 1455' OF UNDERGROUND PRIMARY FROM EXISTING POLE 25/27 WESTERLY AND 3' NORTH OF MOUNTAIN ROAD EDGE OF PAVEMENT WITHIN THE TOWN TAKING TO PROPOSED NEW PADMOUNT TRANSFORMER ON LOT 126. ADDITIONALLY EVERSOURCE IS REQUESTING PERMISSION TO INSTALL A 36" SILO 700' WEST OF POLE 25/27 3' NORTHLY OF MOUNTAIN ROAD TO FACILITATE THE UNDERGROUND CABLE.

**LEGEND**

- |                                     |                                |               |
|-------------------------------------|--------------------------------|---------------|
| PROPOSED JOINT POLE                 | PROPOSED PAD MOUNT TRANSFORMER |               |
| PROPOSED W.M.E.CO. POLE             | EXISTING PAD MOUNT TRANSFORMER |               |
| EXISTING JOINT POLE                 | EXISTING MANHOLE               |               |
| EXISTING W.M.E.CO. POLE             | UG EXISTING CONDUIT            | ANCHOR        |
| EXISTING W.M.E.CO. POLE TO BE JOINT | UG PROPOSED CONDUIT            | PROPOSED SILO |
| EXISTING FOREIGN POLE TO BE JOINT   | PROPOSED HANDHOLE              | EXISTING SILO |
|                                     | EXISTING HANDHOLE              | HEXHOLE       |

DRAWN BY  
NICHOLAS LANGONE

W.O.#  
6A921498

DISTANCES ARE APPROXIMATE  
NOT TO SCALE

PETITION NO.